

**YES**

**I want to support the Building on the Next Chapter Campaign for the Orillia Public Library.**

**Please accept my gift of \$ \_\_\_\_\_**

Name: \_\_\_\_\_

Address: \_\_\_\_\_

City: \_\_\_\_\_ PC: \_\_\_\_\_

Email: \_\_\_\_\_

Phone: \_\_\_\_\_

Method:

- VISA  CHEQUE  CASH

Account# \_\_\_\_\_

Expiry \_\_\_\_\_/\_\_\_\_\_

I would like this gift to be pledged over \_\_\_\_\_yrs.

Payment information \_\_\_\_\_

\_\_\_\_\_  
\_\_\_\_\_

Cheques payable to Orillia Public Library Campaign.  
Gifts accepted online, by mail or phone or in person:

**Attn:** Building on the Next Chapter Campaign  
36 Mississaga Street West Orillia, Ontario L3V 3A6  
Donate online: [www.neworillialibrary.ca](http://www.neworillialibrary.ca)  
Phone: 705-325-2338  
Charity number: BN 107803587 RR0001

The new Orillia Public Library will be an important community hub for the children, families, individuals, seniors, businesses and visitors of Orillia – our downtown link to the world.

We need your support today to complete our new, state-of-the-art library. Your donation will help purchase essential library equipment, furnishings and collections.

I would like my donation to support:

- The area of greatest need
- Children’s Department
- Local History and preserving local heritage
- Accessibility, technology and infrastructure
- Improving special collections

Naming opportunities for rooms, equipment and furnishings are available for all donations of \$1,000 or more. Please see the reverse side for the list of available items.

Donations of \$1,000 or more will appear on the library donor wall.

Charitable receipts will be issued for donations greater than \$10.

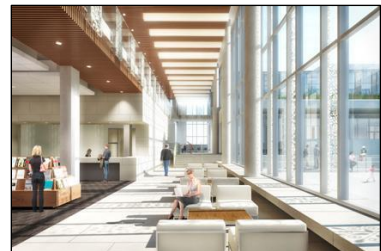

**Building On The Next Chapter Campaign**



## Naming & Donation Opportunities

First Floor	\$100,000	Administration	\$20,000
Second floor	\$100,000	Multipurpose room	\$15,000
Lobby	\$100,000	Farmers market room	\$15,000
Art Gallery and Mezzanine	\$75,000	Materials Handling	\$15,000
Community wing	\$50,000	<del>Teen Scene reading area CONFIRMED</del>	<del>\$15,000</del>
Circulation desk	\$50,000	<del>Fireplace reading area CONFIRMED</del>	<del>\$15,000</del>
Popular Materials	\$50,000	Computer hub - adult services	\$10,000
Reference and non-fiction area	\$50,000	Refurbishing of Shilling Totem Poles	\$10,000
Reference desk	\$50,000	Accessibility Equipment	\$15,000
Indoor book drop	\$35,000		
Local History Room	\$35,000		
<del>Family Reading Area CONFIRMED</del>	<del>\$15,000</del>		
<del>Children's programming CONFIRMED</del>	<del>\$25,000</del>		
<del>Early literacy area CONFIRMED</del>	<del>\$25,000</del>		
Children's computer hub	\$15,000		
Reference desk - children's area	\$15,000		
Children's staff area	\$10,000		
Outdoor library drop off	\$25,000		
Reference area technical services	\$25,000		
Group study room	\$25,000		
Fiction section	\$25,000		
Computer Training Room	\$25,000		

### Multiple Opportunities Available

Study room	\$10,000
Computer stations	5,000
Book stacks	5,000
Book shelf	1,000

*For more information contact Jayne at:  
(705) 705-325-2338 ext. 211  
campaign@orilliapubliclibrary.ca  
www.neworillialibrary.ca*

## Building On The Next Chapter Campaign